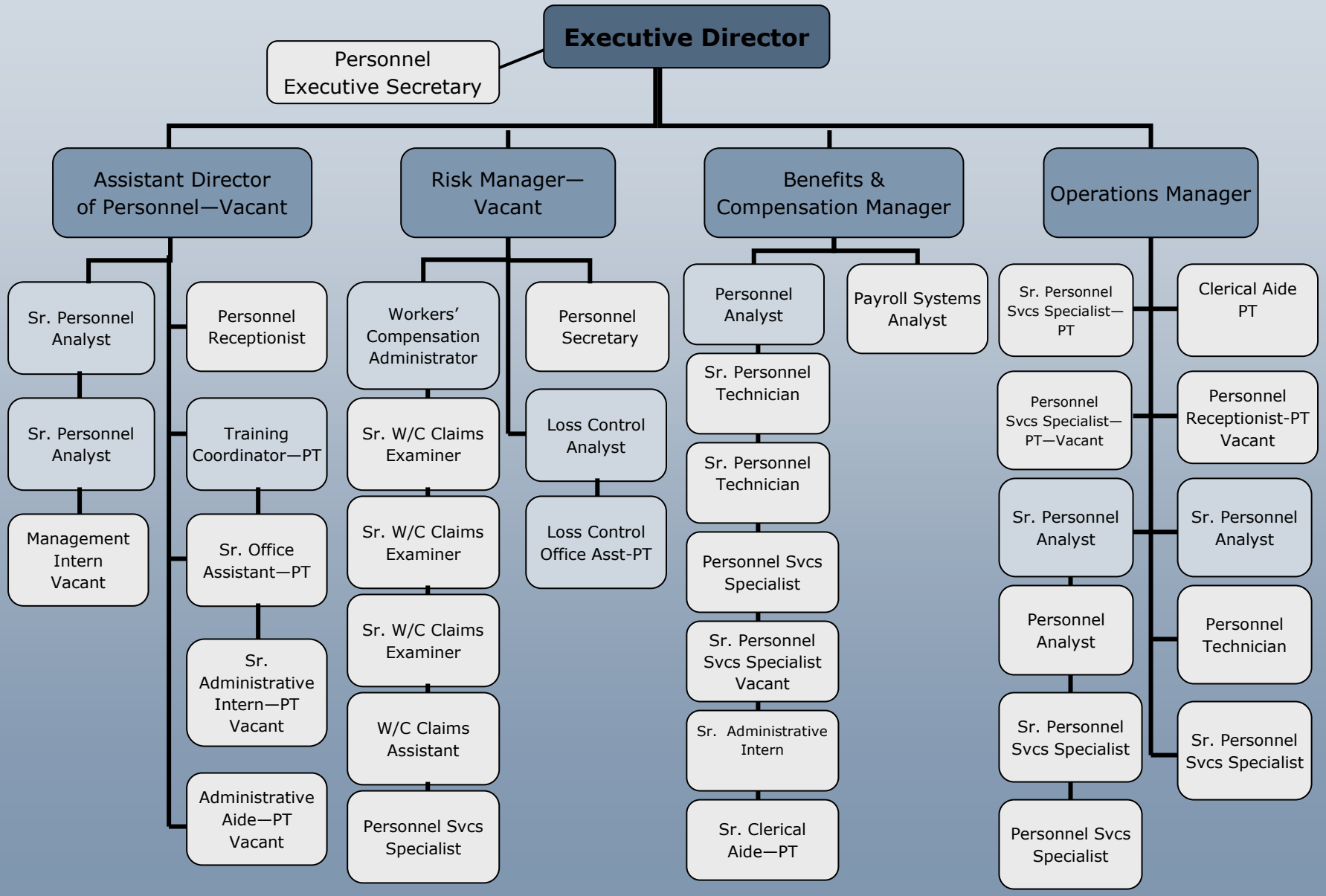Personnel Services Organizational Chart 2010